Merry Christmas!
To all of our friends and patrons we say thanks! Celebrate in style!
Hair Center
200 Ice Street 409-234-2876

The Barn Restaurant & Bar
600 E. Main 409-234-3828 Eagle Lake
Merry Christmas & Happy New Year
To All Our Friends!

He Is Born!
We join you in rejoicing in the miracle of His birth.

Joy and peace
Peace and goodwill to everyone this Christmas Season and always.
Columbus Carpet Company
Mr. & Mrs. Marvin Hilmer
and Employees

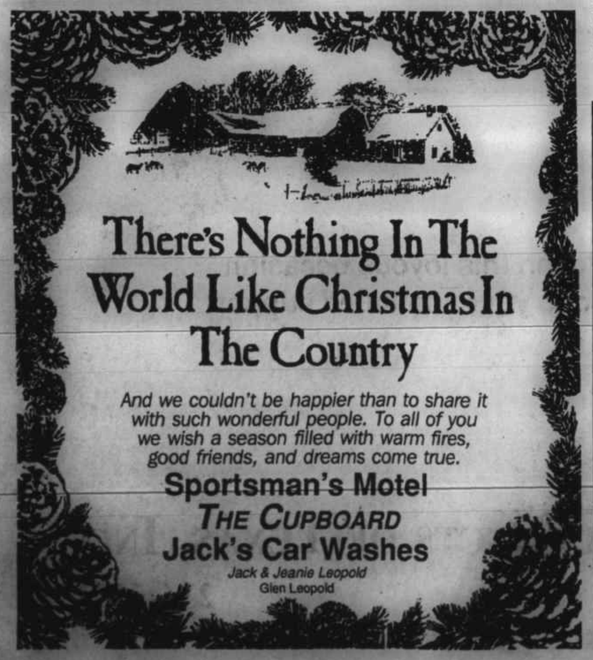

Garwood School Afternoon Kindergarten

Dear Santa,
I would like a tinginf Mermaid, Rub-a-dub dolly, Babyshivers, a doll house, Barbie, play make-up, shoes, Quints, lots of dollys, clothes, boots, a camera, play flute, and a talking Big Bird. This is all I want for Christmas.
Morgan Perry!

Dear Santa,
I love you AND I WANT YOU TO BRING ME A go CAR FOR XMAS.
From RAY Fitzgerald

Dear Santa,
I have Been A Good Girl. I Would Like A Barbie Dream House.
Love
Brandie Benkert

Dear Santa,
I I would like a fire engine and a bike, a sword and a policecar for Christmas. Hope to see you soon.
Love,
Kevin Shimek

Dear Santa,
I wante a 1. Nitado and games 2. dog 3. gun 4. trutuls 5. rasling tors 6. teddy 7. fier truk 8 snow flakes 9. TV 10. boot 11. dood 12. floude 13 pichurs of my dad 14. teddy rubssin 15. ben doll 16. comeputer 17. grow up 18. cat 19. ginger bred man 20. underwerez 21. blue bird 22. socs 23 pans 24. pers 25. trip holywood 26. markers 27. house 28. 8 bags 29. go cars.
Love,
Matt Navarro

Dear Santa,
I have been a good little girl this year. Santa I would like for you to bring me some house shoes, a water baby, clothes, a doll house and a little mermaid. I will leave you some cookies and milk.
I love you Santa,
Reinbeaux Guthrie

Dear Santa,
I like you to bring me a fire truck for Christmas. I would also like a racing car and a police car.
I have been a good boy. Merry Christmas.
Love,
Jeremy Estrada

Dear Santa,
For Christmas I would like for you to bring me some cowboy boots, a guitar, a tape recorder, some racing cars and a police car. See you at Christmas.
Love,
Allen Greak

Dear Santa,
For Christmas, I wnat a Barbie doll car, magic shoes and ballerina shoes, and a sweater with a mermaid on it.
Thank you for the purple bike you gave me last year.
Merry Christmas, Love,
Ella Shondra Edwards

Dear Santa,
My name is Todd Korenek and I am 6 years old. I live in Nada, Texas. I have been a pretty good boy this year. Please bring me a tractor and an auger cart for Christmas.
Love, Todd

Garwood School First Grade

Dear Santa,
Hi, Santa, I've been good. Have you been good? Please bring me a doll with a magic ball. Bring my mom a vaccum cleaner. Bring dad a shirt. Bring my sister Lakesha a bunk bed. Bring Carla a ring. I will leave you some cookies and milk.
Love,
Vanessa Johnson

Dear Santa,
Hi! Please bring me a Barbie doll car. I need some new clothes. If you have any Barbie dolls, I want one. I hope you have a Merry Christmas.
Love, Porchia Shorter

Dear Santa,
I ike you! And I hope youlike me. I have been good. I love to see your deer pull your sleigh full of toys. Please bring me a big tractor, some crayon, some glue and a toy stove. Merry Christmas "Santa" and a Happy New Year. I will sure be waiting for you visit Christmas eve.
Love Tony Cardenas

Dear Santa,
Hello Santa, I have been nice to everybody And I've been keeping my room clean. Please bring me the Bible book, a Cabbage Patch kid and a teddy bear. I will leave you some cookies and ice cream and some milk. Bye for now I love you. I am seven years old.
Love, Lacey Lehrer

Dear Santa,
Are you working hard to get ready for Christmas? Please rest sometimes. Please bring me some colors and glue. I want a play gun, remote control pickup and a wrestling buddy. I work hard in school. I wish youa very merry Christmas.
Love, Jesus Ortiz

Dear Santa,
Hello. I want a newborn baby with a bottle. Santa is it cold at the north pole? Tell Mrs. Santa hello for me. I want a nintendo. Please Santa, give all boys and girls some toys. Keep warm.
Love, Lisa Tapia

Dear Santa,
I've been good! Have you been good? Please bring me a Nintendo and bring my mom some clothes, and bring my dad some shoes. I will leave you some cookies. Bye Santa. "Have a merry Christmas."
Love,
Kenisha Wicks

Dear Santa,
How are you doing? I have been fine. I want a Nintendo for Christmas. I like your reindeer. Are they all Okay? I I would also like a remote control car. Have a good Christmas.
Love, Eddie Castaneda

Dear Santa,
I have been good most of the time. I want a Water baby, television, colors for school and a coloring book. Mom wants soem new socks. Dad wants new T-shirts for work, Bubba wants a new bike (blue). Do you know how to get to Garwood. There will be a star on top of the rice dryer. Merry Christmas!
Love, Leslie Woolard

Dear Santa,
Hello again! Are you ready for Christmas? I want a TV for my room. If I can't have the TV could you bring me a Water Baby. I am 6 and I want some sunglasses. I wish you could bring me long hair but you can't. I talk too much, but I'm trying not too. Have a merry Christmas.
Love,
Jessica Popp

Dear Santa,
Hi, Santa! I want a Nintendo and a TV for my room. My mom needs new makeup. My dad needs some new boots. I hope everybody has a nice Christmas! Even YOU, Santa.
Love, Melanie Brown

Dear Santa,
Would you bring me some new colors, glue and scissors and pencils? Do you have a little train? I wnat one. I work hard in School. I hope you have a merry Christmas.
Love,
Eliazar Zepeda
P.S. Thanks for everything!

Dear Santa,
I love you! Please bring me some crayons and pencils. I would like a dollhouse. I will leave you some cookies and milk. I also want a Hawian Barbie. See you at Christmas.
Love, Aimee Bubela

Dear Santa,
Good day, Santa. Please bring me a big truck, cars and some books. I've tried to be a good boy. Have a nice Christmas.
Love,
James Johnson

Garwood School Second Grade

Dear Santa,
How are you doing? Thank you fore the presents from last year. This year T want a Barby car and gogo, my waking pup. You are very nice. You have a very nice Christmas.
Your friend,
Stephanie Navarro

Dear Santa,
This Christmas is going to beba happy day for me. I want a remote control carr and a Lazer gun. But I can't get everything I want. Thank you for the Nintendo. I like you. How are the elves and the reinder? Tell the elves thank you for everything. You are very nicee. You havea very nice Christmas.
Your Friend,
Preston Jenkins, Jr.

Dear Santa,
Thank you for the toys last year. I like Christmas. I will leave you come cookies on Christmas. I wanta walking Go Pup and a horse but not a real horse and a coloring book about Christmas. Mery Christmas. I hope I have been good. Are the elves ok?
Your friend,
Tiffany Kaye Perry

Dear Santa,
Thank you for the green and black bike you gave me last year. I want a nintendo. How are the elves and reindeer? Merry Christmas. I tried to be good.
Love,
Bernardo Vasquez, Jr.

Dear Santa,
I tryed to be good. Thank you for the toys you gave me last year. Tell Mrs. Claus Hi. I did all of my homework. I want a nintendo for Christmas ans also babyface doll. I would also like a real dog. You are a very nice man to me. I love you Mr. Claus. Leave our presents under our Christmas tree. I will leave you some cookies and milk.
Your friend,
Keishae Sewell

Dear Santa,
How are you doing? I will leave cookies for you. Thank you for the toys that you gave me last year. This year I want a Minnie 'n Me Watch. I would also like some math flash cards. Tell Mrs. Santa, Hi. Leave my presents under the tree.
Love,
Keaaundra Sanford

Dear Santa,
Hi. My name is Monica. Santa I'm not that bad. I would like a murmaad doll and Nintendo. I want a gogo my walking Katey. I want flash cards. I want a computer. I love you Santa.
Your friend,
Monica Torres

Dear Santa,
How is Mrs. Claus? My cousins are comeing down from Fort Worth. For Christmas I would like a stuffed panda bear, Crocadel dentist, funny foam, Baby Wanna walk and Ice cream maker.
Love,
Melissa Till

Dear Santa,
I have been good. Please bring me a play stove and a baby doll witha bottle. I would also like a bike. Thank you, Santa.
Your friend,
Rosalinda Vasquez
P.S. I would also like a watch.

Dear Santa,
Hi! My name is Estella. I whish I had a Nintendo and nintendo games. Tell Mrs. Claus Hi! I go to school. I am in second grade. I have been good. I wish my mom's family comes, even my dad's granma.
Your friend,
Estella Leal

Dear Santa,
Thank you for all the things you have given me. This year I want a clear telephone. I will give you milk and cookies. I want a Mermaid doll with clothes. I want a GGo My walking pup. I want my two front teeth. I want dress up clothes. Hi Mrs. Claus. Merry Christmas to you.
Love,
Shelley B

Dear Santa,
Thank you for the presents last year. How is Mrs. Claus and you rreindeer? Are your elves helping you? I am trying to be go. Me and my brother and sister are going to put milk and cookies out for you. You could eat them. You are friends. I like you. You have a nice Christmas.
Your friend,
Benjamin Ortiz Jr.

Dear Santa,
Hi! My name is Lisa. All I want for Christmas are two presents. The presents are Nintendo, and Barbie dol car. Tell Mrs. Claus I said Hi! Me and my sister are going to put milk and cookies out for you. Merry Christmas to you.
Love, Lisa Hoelscher

Dear Santa,
Hi! My name is Trineca. Thank you for the clothes and presents. The computer works very good. I would like an ice cream maker this year. I have been good.
Your friend,
Trineca Sewell

Dear Santa,
How are you doing? Tell your elves thank you for the presents last year. How is Mrs. Claus doing? Tell her he for me. I want soem flash cards. I would also like my own baby and twins. Have a Merry Christmas.
Love, Janna Janish

Dear Santa,
I would like to have my pal two and a keyboard. A ice cream maker and my own typeerighter. I wish I had a drum and a hands down. How is Mrs. Santa doing? Tell her I said hi and have a fun time. I wish I had were is wood game. I wiah I had Cheerfullufull. Have a Merry Christmas.
Love,
Shelley Ann Greak

The holiday blossoms with good tidings.
May you know peace throughout the year.
Many thanks.
Eagle Lake Chamber of Commerce

The power of His love is everlasting.
As we reflect and remember, Christ's message is forever. We take this joyous occasion to express our thanks to all of you.
Eagle Lake Insurance Associates

Pre-Kindergarten

Dear Santa,
I want all of the Robin Hood mena nd also the Beetle Juice guys. I only have one now
Where do you live? I want to see a reindeer.
Love,
David Bruce

Dear Santa,
Can reindeer really fly? I think they can.
Would you bring me a Barbie car that I can really drive? I would like a real motorcycle. Bye-bye.
Love,
Quinndora Jones

Dear Santa,
I want a Barbie with a pink bow. I want a Barbie Cadallic and a Barbie house. I also want a pink bunny.
I live in Sheridan. You go stright there, and then you turn, and then you are there.
Love,
Alisha Cantu

Dear Santa,
I want a gun, a Big Foot Truck, So I can hot-rod it. My house white and brown outside. Bring me a silvercar. How are your reindeer? I hope no one shoots them. I also want a Ninga-Turle cake.
Your Friend
C.J. Shaffer

Dear Santa Claus,
Please say hi, to all your reindeer. I really like Rudolph the best. I hope to see you soon Santa. Santa, please bring me a toy bronco, race car and a Ninja Turtle. Santa I will have a stocking out for lots of candy.
Love,
Clayton Brown

Dear Santa Claus,
For Christmas I want a pool table, fire truck and a fire town with firemen.
Thank you Santa for bringing these presents.
Love,
Justin Machart

Dear Santa Claus,
I wish it would now, so I can build a snowman. For Christmas I want a tractor that I can ride and play in the yard with.
Love,
Brian Avila

Dear Santa,
I love you Santa. Please bring me a singing reindeer, another Barbie with a flowered dress. I was being good. Oh! I also want a pink pony.
Love,
Ashley Smith

Dear Santa Claus,
I want to see Rudolph and his red nose. Maybe he can come to my house. For Christmas I want a teddy bear and a baby doll with some clothes. Santa, I will leave milk and cookies out for you.
Love,
Amber Smith

Dear Santa,
Please bring me a trainer wheel bike and an army and air Force airplane. I still live at Lake Sheridan so you can find my house.
Your friend Clifton Kazmir

Dear Santa,
Would you please bring me a three-wheeler, a bike, and a Santa toy. If I had your phone number I would call you. I need a winter cap for my head and you can put some candy in my mama's Mickey Mouse draw.
Your Friend,
Erica Hearn

Dear Santa,
I want a present. I want 4 new teeth. A shirt and a new school box. I live in a different house this year And it is blue and white. I also need gloves. I hope you do not have the flu.
Your Friend
Felicia Cantu

Kindergarten

Dear Santa,
Hope you're doing fine in Alaska. I want to know if the elfves are doing a good job on the toys? Please Santa, bring my Mom and Dad some presents. Bring my whole family the most presents in the whole universe.
I want to say "Thank You" now for the presents.
Love, Jenny Munoz

Dear Santa,
How will you get here on Christmas? I hope you will come with your reindeer.
When you get here, please bring me a race car, bow and arrow, a play gun and a B.B. Gun.
Santa, I have been good. You can ask my mom.
Always, Clifton Spangenberg

Dear Santa,
I want to say "thank you" for the toys you gave me last year.
Santa, I hope you are not sick with all this flu-bug going around.
This year I really don't know what I want. But if you want to, you can give me a wagon, some clothes and just toyss
Thank you, Santa!Love,
Esteyvon King

Dear Santa Claus,
I'm doing very good. My mom is doing goood and my dad's at work.
Santa, I want a skate board, a new bike, a Nintendo and a Robo cop. I will leave some cookies and milk. Santa, if I see you, I will give you a hug and we can watch T.V. together.
Love, Karl Blake Alex

Dear Santa,
I always have a Merry Christmas, so I want to wish you a Merry Christmas.
This year I want a game for my Nintendo, a Game boy with games, a teddy bear and a stuffed reindeer.
Santa, I love you very much!
Santa, I love your reindeer Too!
Love
J.T. Cruz

Dear Santa,
What does the North Pole look like? What do you do there? What do you do when yo fly around?
Why does Rudolph's nose shine?
Would you please bring me some Nintendo games and a Super Nintendo. I want Double Trouble because it's harder.
Thank you for all the toys you brought me last Christmas.
Love, Marshall Peterson

Dear Santa Claus,
Hello, hope you're doing great. Would you please say hello to Dasher, Dancer, Prancer, Vixen, Comet, Cupid, Donner, Blitzen and of course, Rudolph.
I have already mailed a lit to Santa. I just want to wish everyone a "Merry Christmas!"
Jak Kloss

Dear Santa,
It's almost Christmas. I would love to see your reindeer. This year I want you to bring me a bike, a watch, a Barbie Doll, a ring and new shoes.
Thank you, Santa, for all these presents.
Becky Estrada

Dear Santa Claus,
I would like to know what it's like at the North Pole? Like how cold it gets or what your hosue looks like. Also how is flying on Christmas Night? Santa, I would love for you to bring me a Choo-Choo Train, Big Foot and a Teddy Bear.
Santa, I have been very good, so please come Christmas.
Love, Steven Moore

Dear Santa Claus,
I know it's cold and snowing at the North Pole. On Christmas when you come, please bring me a bike, a toy gun and a teddy bear.
Love, Ryan McGee

Dear Santa,
I have been a good boy. Please send me a bike, a motorcycle, a big truck, a fire truck and a Bigfoot. Thank you, Santa!
Love,
Mason Mowery

Dear Santa,
Would you bring me some candy for Christmas? I would like a toy car.
I live in Sheridan close to Ms. Bessie's house. My house is a yellow-green color.
Love, Esequiel Perez

Dear Santa,
I like the presents you bring. How do you find my house?
This Christmas would you bring me some cowboy boots?
Love, Raul Garcia

Dear Santa,
I know where you live - at the South Pole! How are you? What about your elves? Are they busy making toys and packing your sled for Christmas?
I've already seen you and asked you for something for Christmas.
Love,
Billy Wilson

First Grade

I lic Santa Santa lics me I m 6 yous oud Santa did you bie me a toy Dis is mi fone numbr 234-5279 Santa dis is d ind.
Felipe Rangel

Dear Santa,
I want bifcicle I like a Santa Clase and hid raindr with a shiny nos and vexen.
7 Phillip Shaffer

Dar Santa
Jakie iS good get ME A BRB Dol DaR Sant ILove You
Jackie Cantu

i see santa claus in he says ho ho ho santa claus is red. i see sants claus mom. in sants clanus eat lot of kookie. sants claus is my fiend. you come on christmas eve. i like redolph red nose rein dear. i am in first grade santa claus. he come by my hous
marshall neelley

Dear Santa,
I like Santa Ciaus. I like Christmas. Santa Claus bring you toys. I see Santa Claus. Santa Claus bring syou a lot of toys. I like Rudolph the reindeer. I see toys on Santa Claus is back My name is Michael. And I am first grade.
Michael Hubenak

Oen day santa claus gave me a cat tha were wild. i want a SOOPER SCREMER. I liv in Sheridan. My name is travis. i am in firs gaed. coem to see me
travis pittman

I think Santa is rell. I lik the Dalis Cowboys win they play in the snow. I think Dalis is good for foot boll. I want a pet puppy for Christmas. I lic Santa. I want a gold woch. I want a ras car.
Patrick Milentz

dear sant claus,
I like your reindeers I want a pup. I like you. I live in sheridan dear santa, clos haw are you I am find I got a crismistrey. I like you and I like yor deer.
luve
christine Jackson

dear santa
I want a cat Santa I like you. Christmas Eve I em 7 and I em in forst gord.
Joshua Brown

I want a uniform I want a train I want Ninja turtles I want a kit Texas is where I live
Robert Bruce

Dear Santa,
I want a computer for Christmas I want a book for Christmas I want a kit for Christmas I want a turtl for Christmas I want a car for Christmas I am in first grade. I lev in Sheridan Texas.
Gabriel Soto

Dear Santa,
I want you to bring me 48 cars and bring me a ninitdo bring me 21 footballs and bring me 100 cowboys and bring me 203 ninjaturtles
I live in altair and am 7 years old
I like you
Reggie Ford

Dear Santa Clos,
Haw are you? I saw a Santa go ho ho ho. I want you to bring me a doll and a hors and bring me a computer. Ms. Kutzer has been good. Please give hr a present and give hr a dog. I am seven and I am in school.
Come cee me
Desi Rea Lowe

Dear Santa
Mom and Dad I want a varst football I want a fasttrack I want a sage jenesis I want a toy I want a slimy ball
Matthew Hinze

(Continued on Page 4)

JOY
Here's a very special wish for you at Christmas.
Jimmy Reel Goose Hunting Club, Inc.
Bill Appelt
234-3808

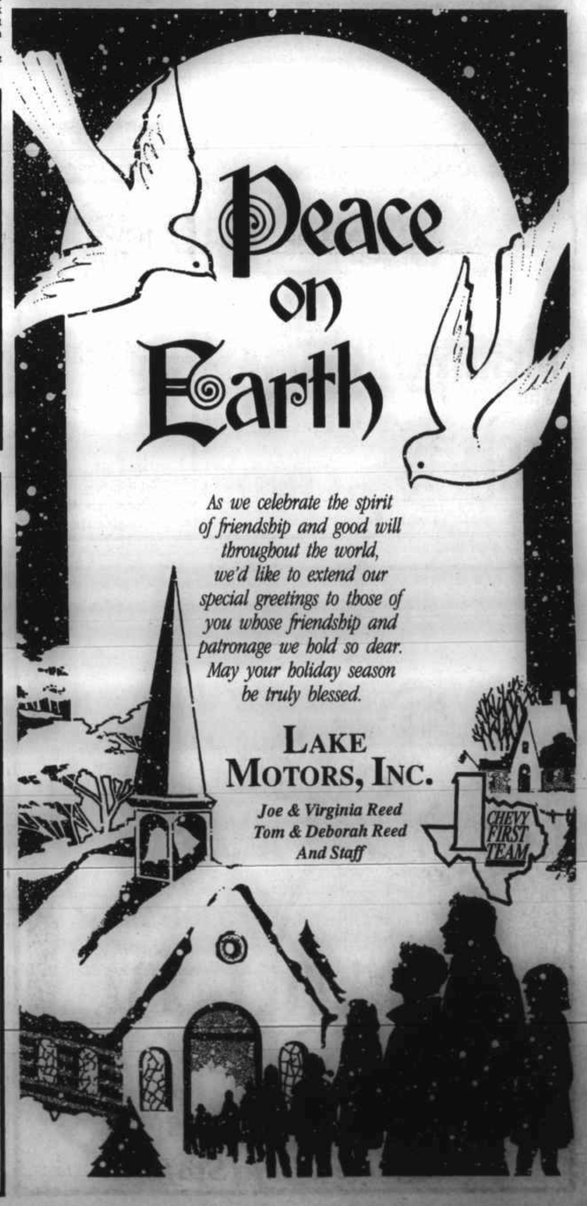

Happy Holidays!
EAGLE LAKE SEWING CENTER
Mr. & Mrs. Raymond Kohleffel
Dorothy & Esther

Fill 'Er Up With GOOD CHEER!
Here's hoping your Christmas is all it "auto" be and everything you ever wanted it to be...only better! Thanks for your business, your trust in us, and your friendship, which we value most of all. Merry Christmas.
Mascheck Chevron Station